Trombone

Higher Ground
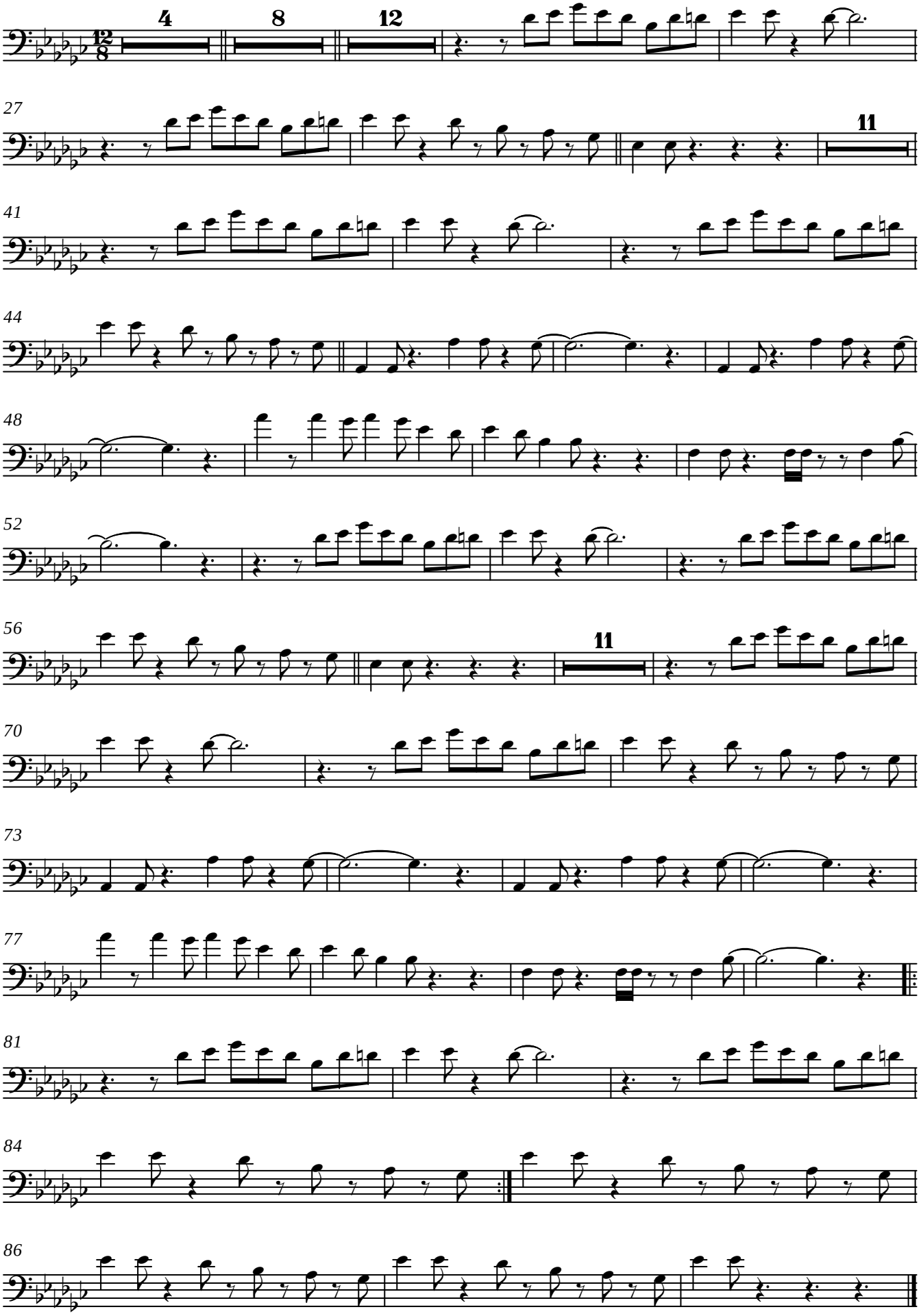
Stevie Wonder